

1. Update the receiver firmware into the latest version 191216

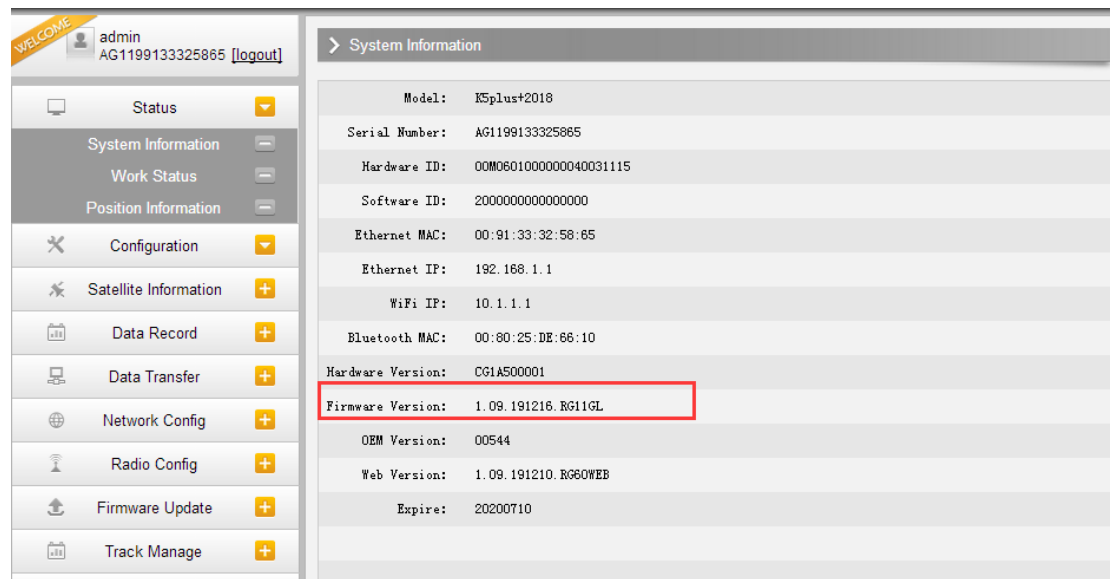

2. Input X-Fill registration code in WEB UI-Configuration-General Config-OEMRegisterCode

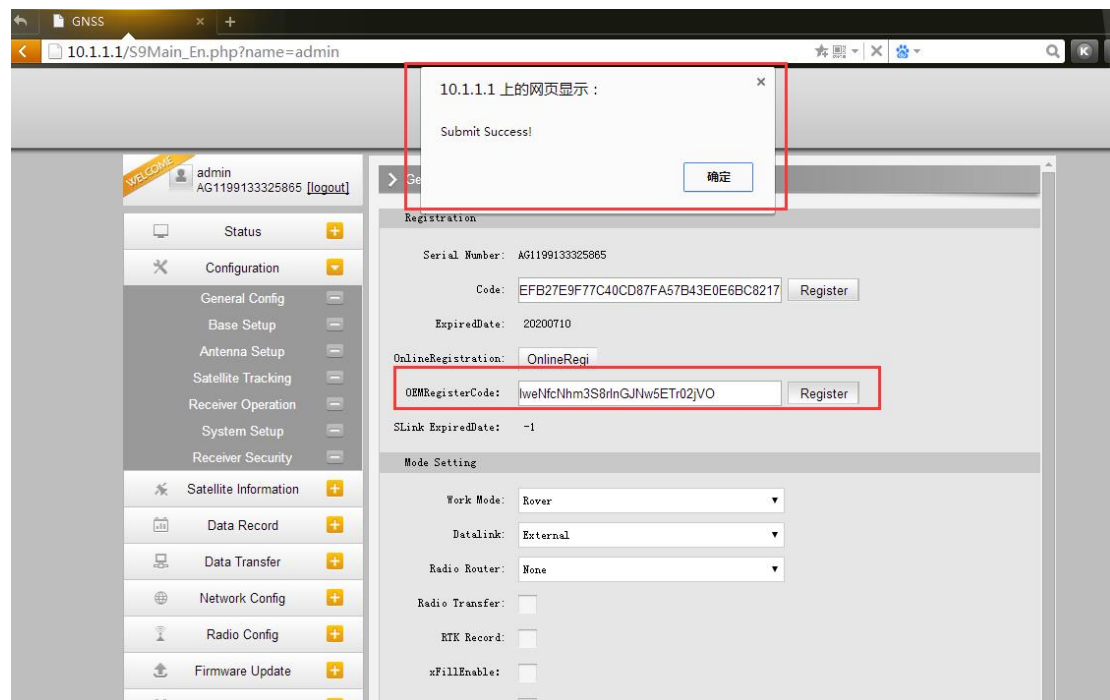

3. Enable X-Fill function and RTX satellites

SLink ExpiredDate: -1

Mode Setting

Work Mode: Rover

Datalink: Radio

Radio Router: None

Radio Transfer:

RTK Record:

xFillEnable:

1PPS:

EVENT:

EVENT Polarity: Negative

Enter Cancel

Configuration

General Config

Base Setup

Antenna Setup

Satellite Tracking

Receiver Operation

System Setup

Receiver Security

Satellite Information

Data Record

Data Transfer

Network Config

Radio Config

Firmware Update

Track Manage

Coordinate System

Online Service

User Management

GLONASS	L2-P	<input checked="" type="checkbox"/>
GLONASS	L3	<input checked="" type="checkbox"/>
BDS	B1	<input checked="" type="checkbox"/>
BDS	B2	<input checked="" type="checkbox"/>
BDS	B3	<input checked="" type="checkbox"/>
BDS	B2A	<input checked="" type="checkbox"/>
SBAS	L1-C/A	<input type="checkbox"/>
SBAS	L5	<input type="checkbox"/>
GALILEO	E1	<input checked="" type="checkbox"/>
GALILEO	E5	<input checked="" type="checkbox"/>
GALILEO	E5B	<input checked="" type="checkbox"/>
GALILEO	E6	<input checked="" type="checkbox"/>
GALILEO	E5-AltBOC	<input checked="" type="checkbox"/>
QZSS	L1-C/A	<input type="checkbox"/>
QZSS	L1-SAIF	<input type="checkbox"/>
QZSS	L2-C	<input type="checkbox"/>
QZSS	L5	<input type="checkbox"/>
RTX	L	<input checked="" type="checkbox"/>

Enter Cancel